



Infrastructure management

***Presentation to Practitioners Workshop
4th October 2011***

Paul Sayers

Lead SWP 4 – Infrastructure Management – FRMRC
Sayers and Partners LLP



England and Wales

- Annual expenditure on maintenance / improvement approx. £450m
- £20 billion of sunk investment

USA

- US Corp of Engineers estimate \$2.2 trillion to maintain levees at a “desirable” standard (Steve Stockton)





Where has the science in FRMRC been focused – and can it help practice?

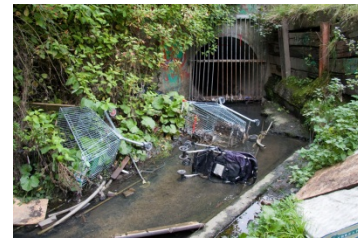



Some difficult questions....

A range of spatial and temporal scales of interest



All (national) Systems



One Flood Risk Management System



One Asset

What are the national...

How will the system...

How will an asset...

Hot spots?
Investment need?
How might these change ?

Perform now and in the future?
Which assets contribute most to risk?

Perform under load or on demand?
Improve or deteriorate with/without action?

Areas of research within FRMRC....

1. **Inspection** - Develop new approaches to integrate visual inspection and remote sensed data in the condition assessment process
2. **Individual asset performance** - Improve system risk analysis (RASP/MDSF2) through an improved breach and blockage representation
3. **Asset system performance** - Extend the current system risk analysis models to include coastal assets
4. **Decision support** - Develop new approaches to optimising asset intervention strategies

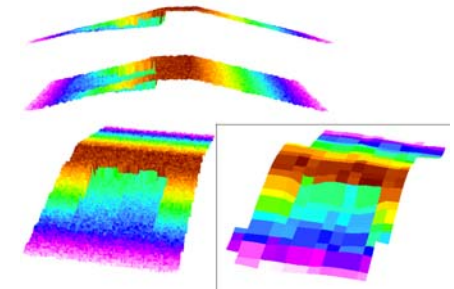
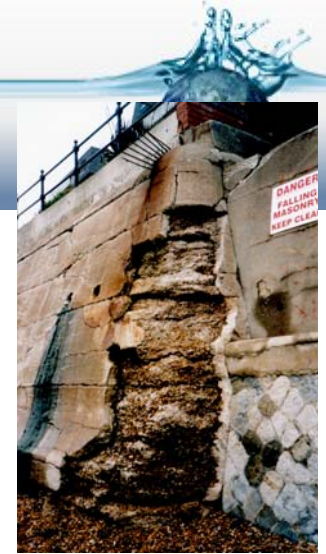



The uptake challenge

Promoting linkage between researchers and practitioners to help promote practicality and aid future take-up

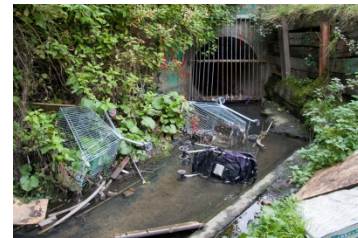



SURNAME	FORENAME	TITLE	ORGANISATION	E-MAIL
Adamson	Mark	Mr.	OPW Dublin	mark.adamson@opw.ie
Arthur	Scott	Dr.	Heriot Watt	s.arthur@hw.ac.uk
Baxter	Geoff	Dr.	EA	geoff.baxter@environment-agency.wales.gov.uk
Bramley	Mervyn	Dr.	EA Advisor	mervyn.bramley@blueyonder.co.uk
Gosden	John	Mr.	Jacobs	john.gosden@jacobs.com
Gouldby	Ben	Mr.	HR Wallingford	b.gouldby@hrwallingford.co.uk
Hamer	Ben	Mr.	Halcrow	HamerBA@halcrow.com
Long	Gavin	Mr.	Nottingham	gavin.long@nottingham.ac.uk
Martin	Jim	Mr.	Rivers Agency NI	jim.martin@dardni.gov.uk
Mawdesley	Mick	Dr.	Nottingham	michael.mawdesley@nottingham.ac.uk
Morris	Mark	Mr.	HR Wallingford	m.morris@hrwallingford.co.uk
Ogunyoye	Fola	Mr.	Royal Haskoning	f.ogunyoye@royalhaskoning.com
Pontee	Nigel	Dr.	Halcrow	PonteeNI@halcrow.com
Sayers	Paul	Mr.	HR Wallingford	p.sayers@hrwallingford.co.uk
Simm	Jonathan	Mr.	HR Wallingford	j.simm@hrwallingford.co.uk
Sisinggih	Dian	Dr.	Heriot Watt	d.sisinggih@hw.ac.uk
Smith	Martin	Dr.	Nottingham	martin.smith@nottingham.ac.uk
Stripling	Stuart	Dr.	HR Wallingford	s.stripling@hrwallingford.co.uk
Taha	Ahmad	Dr.	Nottingham	ahmad.taha@nottingham.ac.uk
Thorne	Colin	Prof.	Nottingham	colin.thorne@nottingham.ac.uk
Wallerstein	Nick	Dr.	Nottingham	Nicholas.Wallerstein@nottingham.ac.uk
Williamson	Tracey	Mrs.	HR Wallingford	t.williamson@hrwallingford.co.uk



A range of outputs.....

1. **Innovative science** – providing underlying advances (e.g. blockage processes)
2. **Enabling technologies** – extending system analysis frameworks (building RASP to promote take-up into MDSF2 /NaFRA)
3. **Pilot** – proving the utility of the science and technology through prototype pilot application (Dodder, Thames, Holderness)
4. **Guidance** – providing user relevant guidance (two CIRIA technical notes – (i) inspection, and (ii) blockage)
5. **Linkage** – nationally and international projects and data:
 - CDOG (Heriot Watt)
 - FACET tools scoping (Haskoning / Sayers)
 - Floodprobe/UrbanFlood (HRW)
 - ILH (CIRIA/HRW)
 - DSIG data (Oxford/Morris)
 - Workshops Australia (Sayers/HW), China (SWP leaders), Practitioner (today) and Science (9th Dec) workshops in the UK)

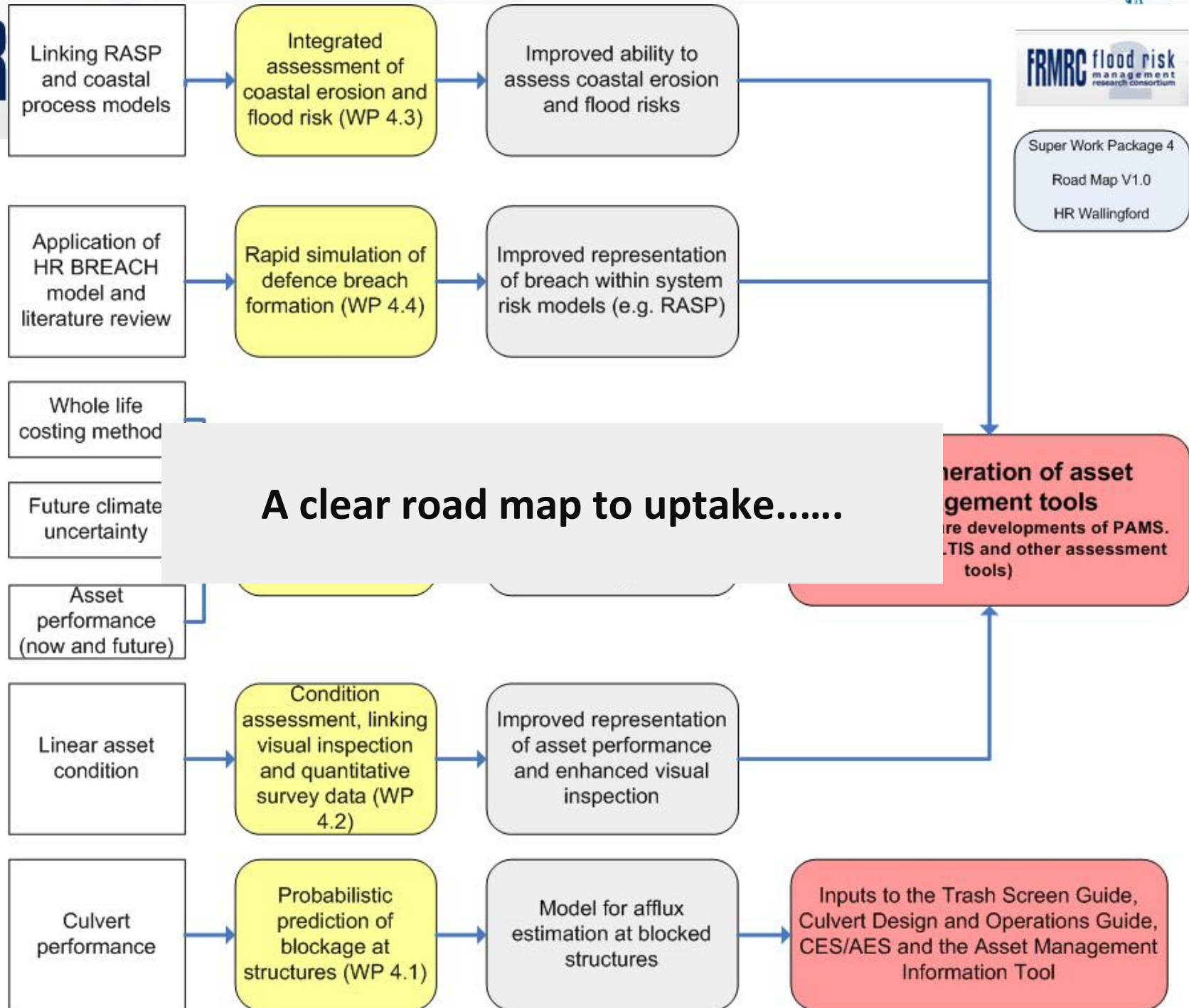

A clear road map to uptake.....

Generation of asset management tools
(future developments of PAMS, .TIS and other assessment tools)

Inputs to the Trash Screen Guide, Culvert Design and Operations Guide, CES/AES and the Asset Management Information Tool

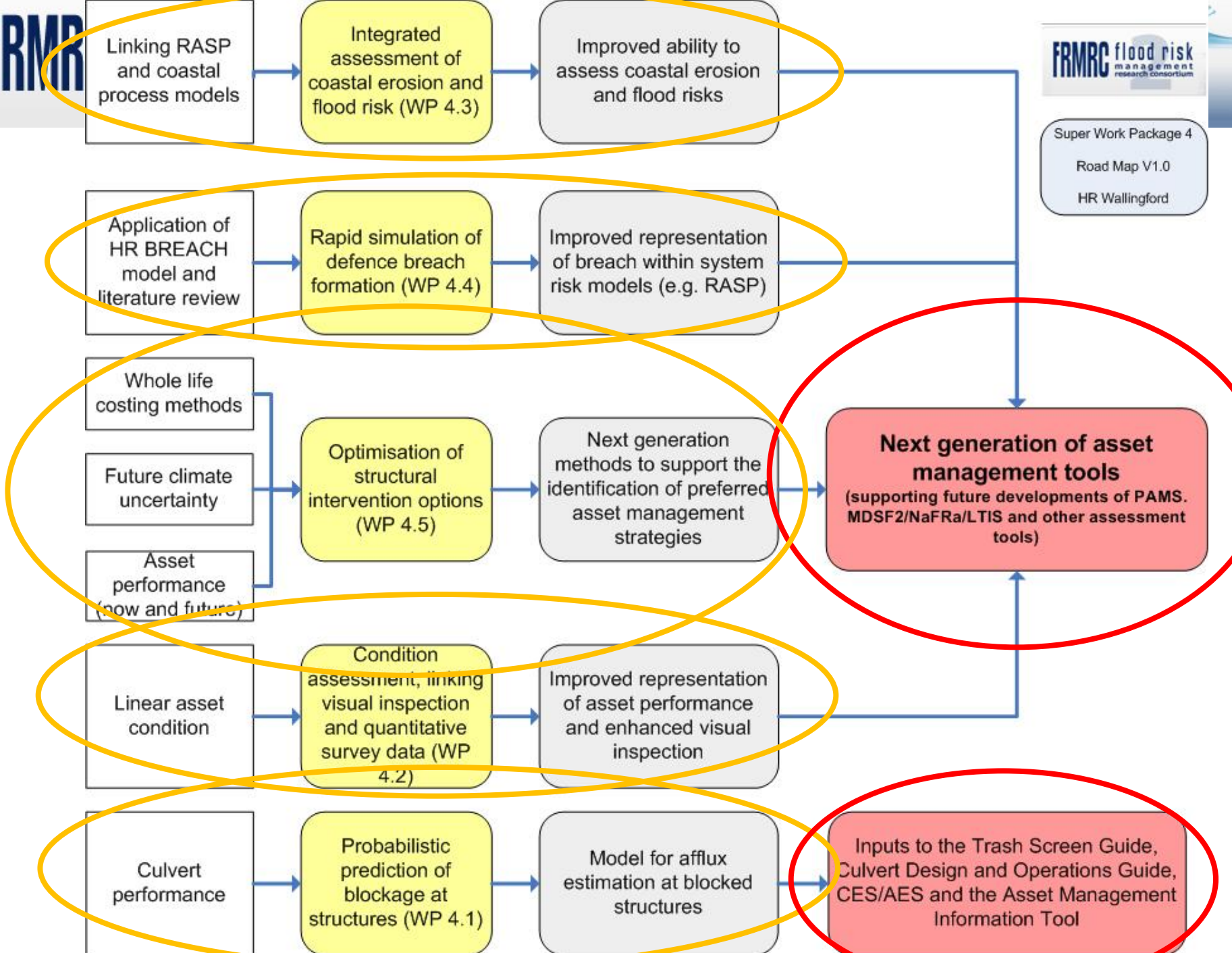
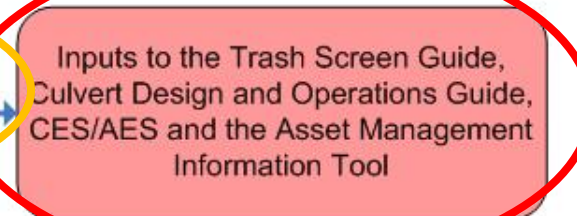
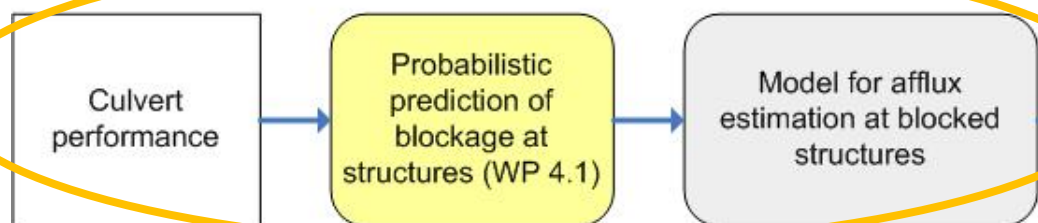
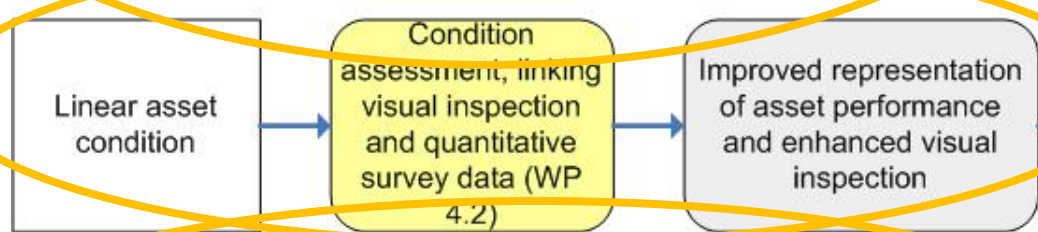
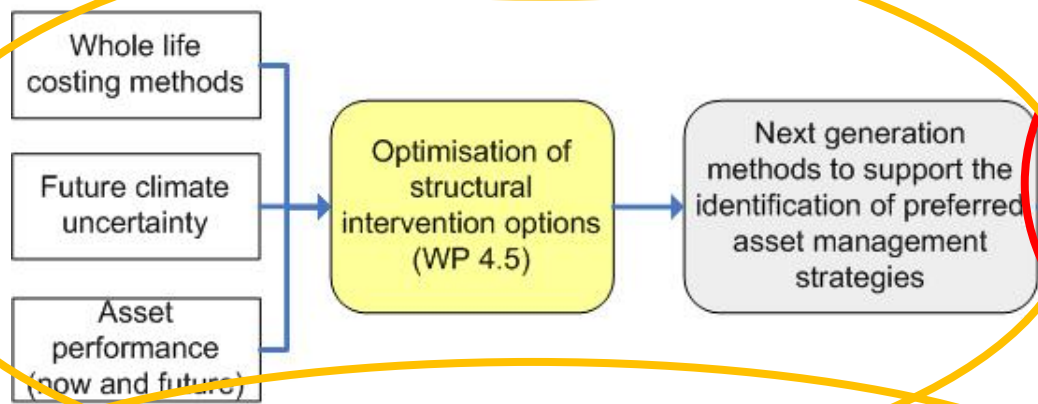
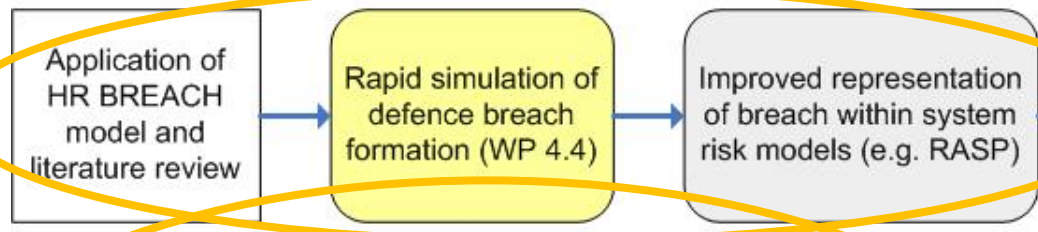
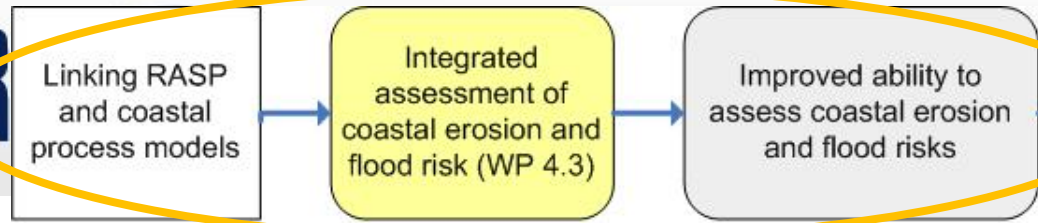



A clear role in practice.....

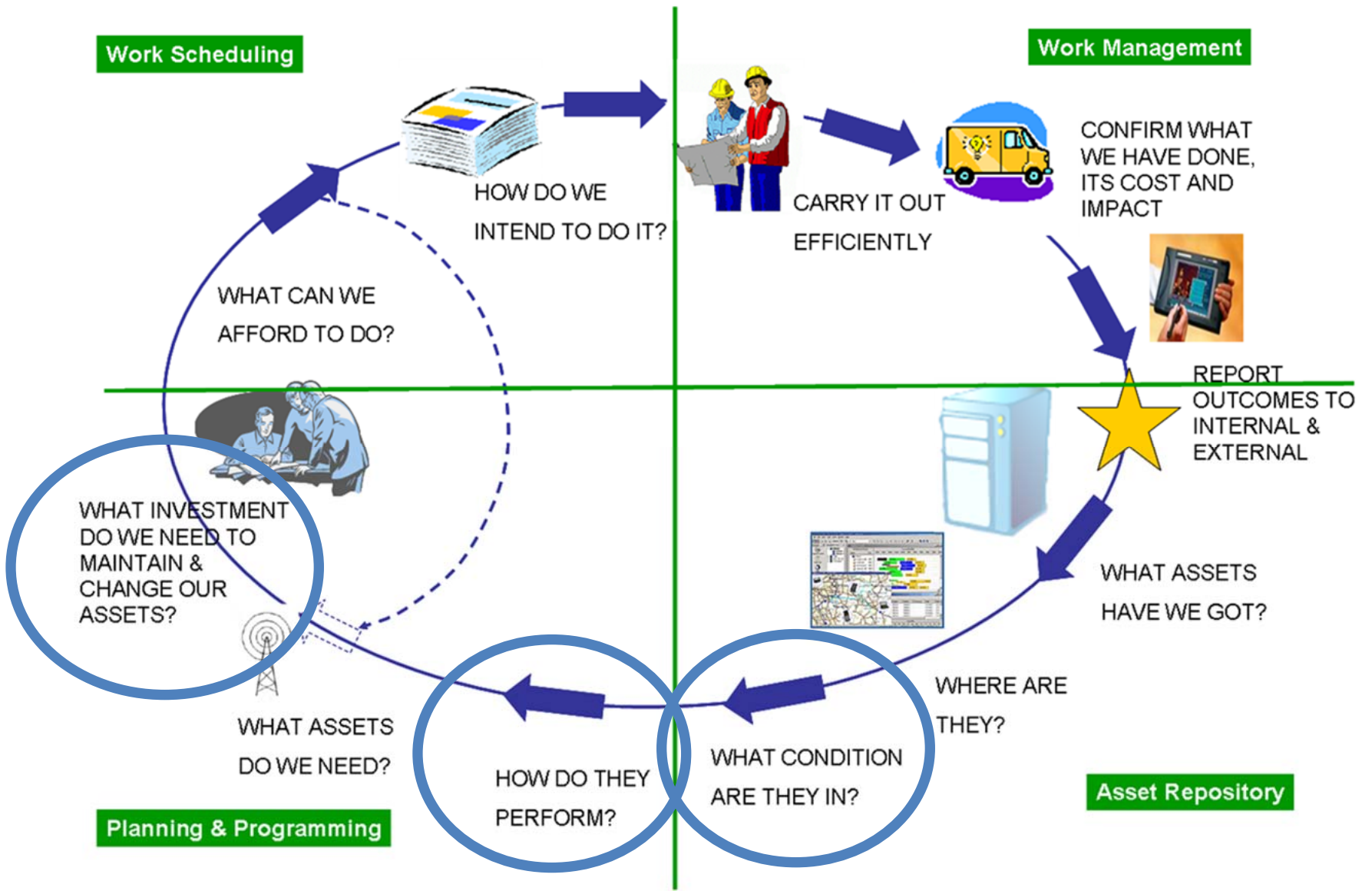



Look to use the outputs....

Papers

Many journal papers and conference papers

Books

In press - Thomas Telford Book – Infrastructure management and design
(edited Sayers)

CIRIA TN

Notes on inspection and blockage in press

Tools

Breach codes, compiled tools (now as much open source as ideal)

Data

Base datasets in blockage (plus various model runs).



Some key outputs

Papers

Many journal papers and conference papers

Books

In press - Thomas Telford Book – Infrastructure management and design
(edited Sayers)

CIRIA TN

Notes on inspection and blockage in press

Tools

Breach codes, compiled tools (now as much open source as ideal)

Data

Base datasets in blockage (plus various model runs).



Acknowledgement

The research reported in this presentation was conducted as part of the Flood Risk Management Research Consortium with support from the:

- **Engineering and Physical Sciences Research Council**
- **Department of Environment, Food and Rural Affairs/Environment Agency Joint Research Programme**
- **United Kingdom Water Industry Research**
- **Office of Public Works Dublin**
- **Northern Ireland Rivers Agency**

Data were provided by the EA and the Ordnance Survey.